

**12.19 M WIDE BARRISTER HOTCHAND GOPALDAS
ADVANI MARG.**

DESCRIPTION OF PROPOSAL AND PROPERTY
 PROPOSED DEVELOPMENT OF STAFF QUARTERS FOR STATE BANK OF INDIA
 ON CTS.No. F/341, OF VILLAGE BANDRA, PLOT NO. -560 (T.P.S-III),
 BARRISTER HOTCHAND GOPALDAS ADVANI MARG, BANDRA(WEST), MUMBAI.

NAME OF OWNER	SIGNATURE OF OWNER
STATE BANK OF INDIA	

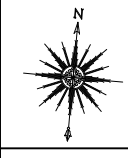

SIGNATURE, NAME AND ADDRESS OF ARCHITECT SHETGIRI & ASSOCIATES ARCHITECTS, ENGINEERS, INTERIOR DESIGNERS, PROJECT MANAGEMENT CONSULTANTS, VALUERS	DATE 24 / 02 / 2022
	DRG. NO. 1/1
SCALE	

DRAWN BY	CAD FILE
MUN-BAN	DWG

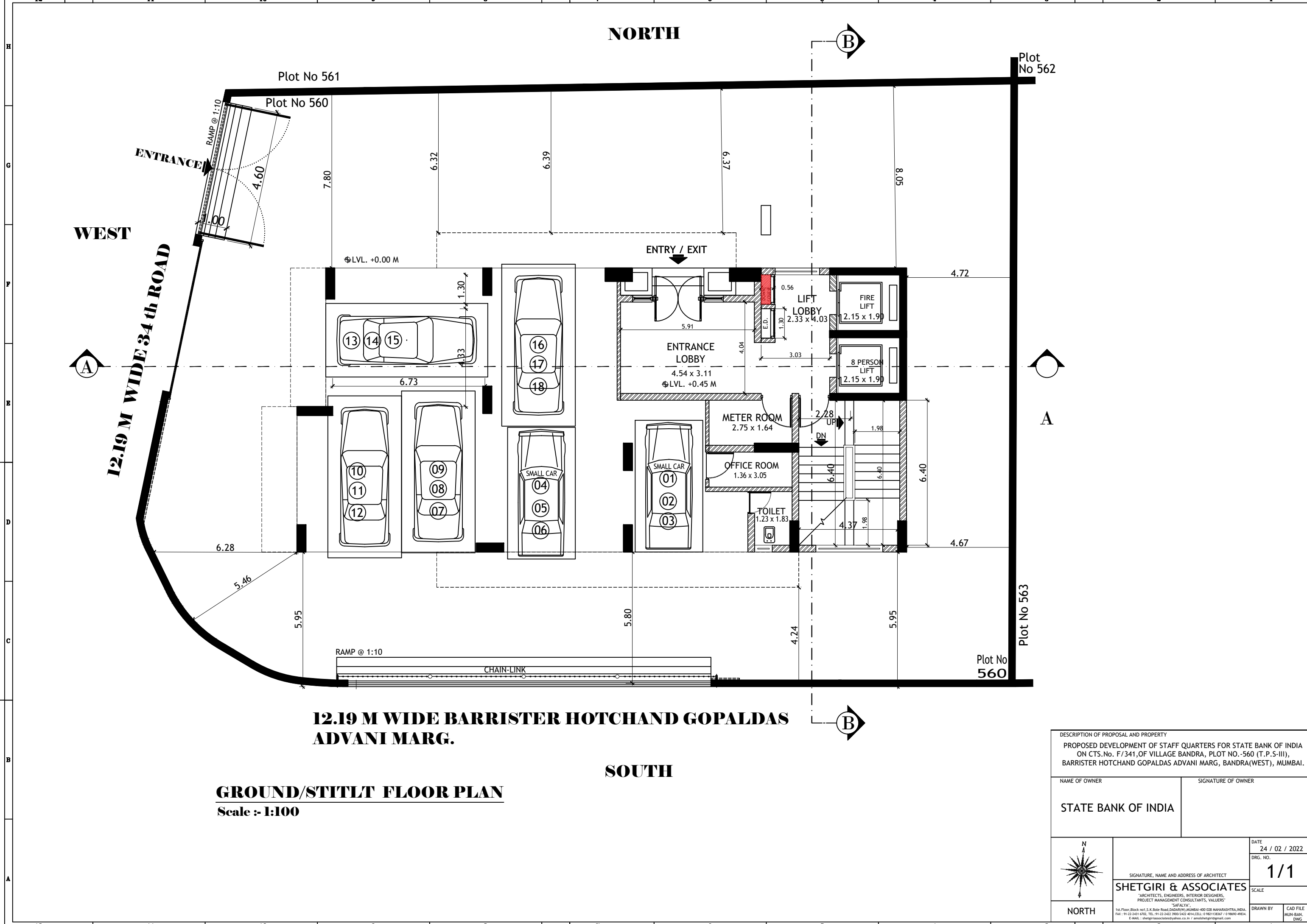

DESCRIPTION OF PROPOSAL AND PROPERTY
 PROPOSED DEVELOPMENT OF STAFF QUARTERS FOR STATE BANK OF INDIA
 ON CTS.No. F/341, OF VILLAGE BANDRA, PLOT NO. -560 (T.P.S-III),
 BARRISTER HOTCHAND GOPALDAS ADVANI MARG, BANDRA(WEST), MUMBAI.

NAME OF OWNER	SIGNATURE OF OWNER
STATE BANK OF INDIA	

 NORTH	DATE 24 / 02 / 2022 DRG. NO. 1/1 SCALE
	SIGNATURE, NAME AND ADDRESS OF ARCHITECT SHETGIRI & ASSOCIATES <small>ARCHITECTS, ENGINEERS, INTERIOR DESIGNERS, PROJECT MANAGEMENT CONSULTANTS, VALUERS</small> <small>"SAFALYA" 1st Floor, Block no.1, S.K. Bole Road, DADAR(W), MUMBAI-400 028, MAHARASHTRA, INDIA. FAX: 91-22-2431 6702, TEL: 91-22-2422 3900/2422 4014, CELL: 0 9821138307 / 0 98900 49834. E-MAIL: shetgiriasociates@yahoo.co.in / amolshetgir@gmail.com</small>
	DRAWN BY MUN-BAN, DWG

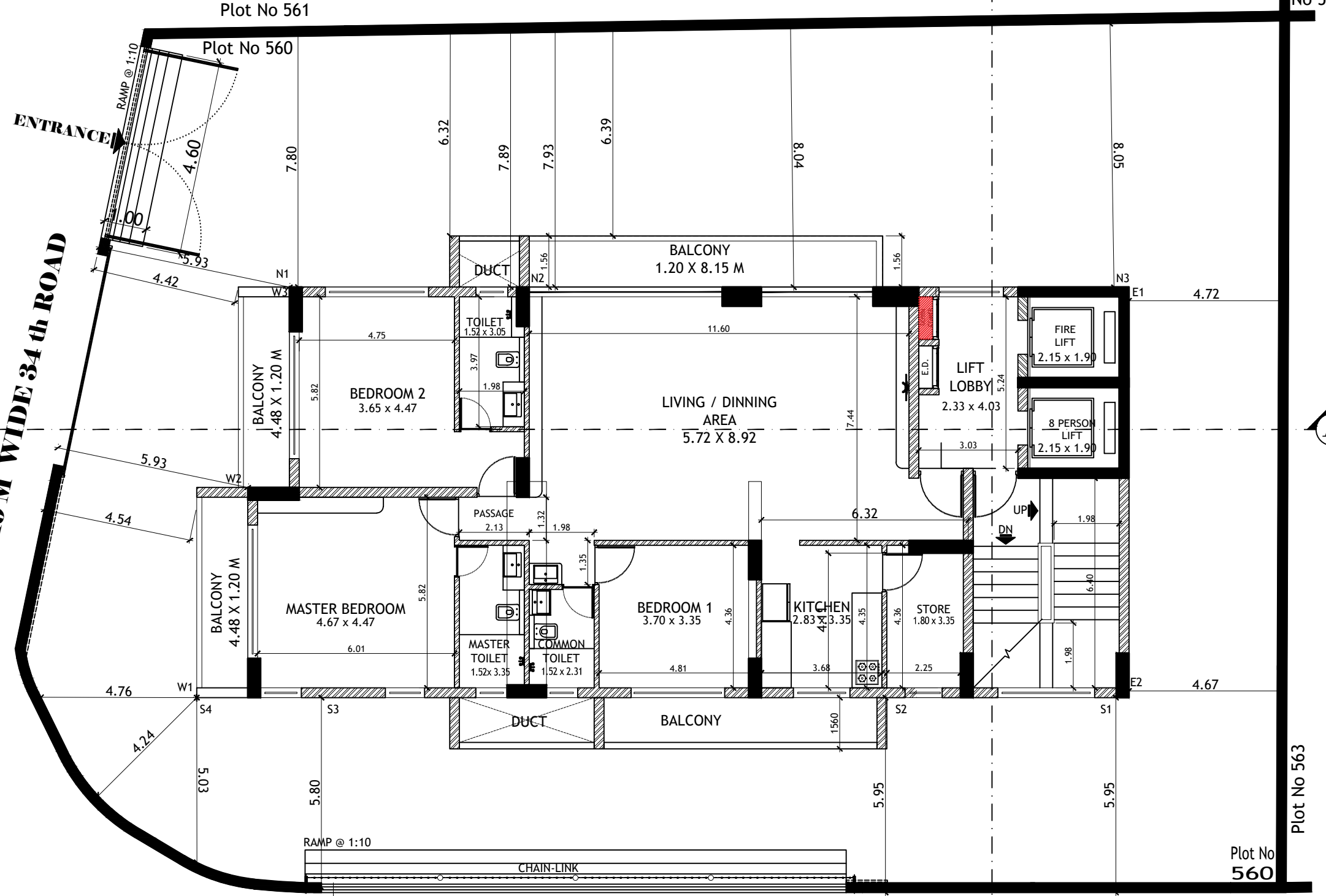

12.19 M WIDE 34 th ROAD

12.19 M WIDE BARRISTER HOTCHAND GOPALDAS ADVANI MARG.

TYPICAL 1st to 8th FLOOR PLAN

Scale :- 1:100

DESCRIPTION OF PROPOSAL AND PROPERTY
 PROPOSED DEVELOPMENT OF STAFF QUARTERS FOR STATE BANK OF INDIA
 ON CTS.No. F/341, OF VILLAGE BANDRA, PLOT NO. -560 (T.P.S-III),
 BARRISTER HOTCHAND GOPALDAS ADVANI MARG, BANDRA(WEST), MUMBAI.

NAME OF OWNER	SIGNATURE OF OWNER
STATE BANK OF INDIA	

<p>NORTH</p>	DATE 24 / 02 / 2022 DRG. NO. 1/1 SCALE
	SIGNATURE, NAME AND ADDRESS OF ARCHITECT SHETGIRI & ASSOCIATES <small>ARCHITECTS, ENGINEERS, INTERIOR DESIGNERS, PROJECT MANAGEMENT CONSULTANTS, VALUERS</small> "SAFALYA" <small>1st Floor, Block no.1, S.K. Bole Road, DADAR(W), MUMBAI-400 028, MAHARASHTRA, INDIA. FAX: 91-22-2431 6702, TEL: 91-22-2422 3900/2422 4014, CELL: 0 9821138307 / 0 98900 49834. E-MAIL: shetgiriasociates@yahoo.co.in / amolshetgiri@gmail.com</small>
	DRAWN BY MUN-BAN, DWG

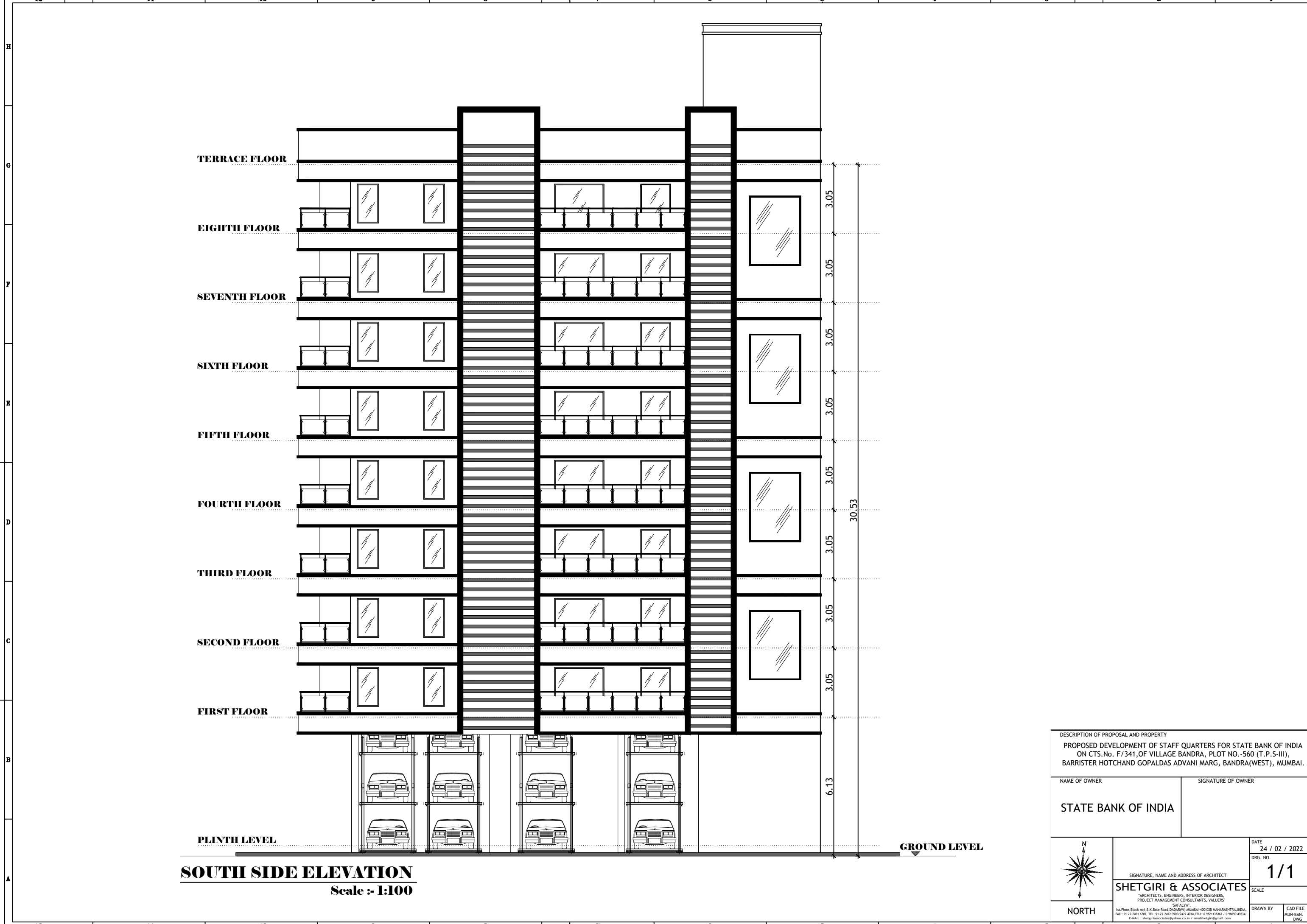

SOUTH SIDE ELEVATION
Scale :- 1:100

DESCRIPTION OF PROPOSAL AND PROPERTY
 PROPOSED DEVELOPMENT OF STAFF QUARTERS FOR STATE BANK OF INDIA
 ON CTS.No. F/341,OF VILLAGE BANDRA, PLOT NO.-560 (T.P.S-III),
 BARRISTER HOTCHAND GOPALDAS ADVANI MARG, BANDRA(WEST), MUMBAI.

NAME OF OWNER	SIGNATURE OF OWNER
STATE BANK OF INDIA	



SIGNATURE, NAME AND ADDRESS OF ARCHITECT SHETGIRI & ASSOCIATES ARCHITECTS, ENGINEERS, INTERIOR DESIGNERS, PROJECT MANAGEMENT CONSULTANTS, VALUERS "SAFALYA" 1st Floor, Block no.1, S.K. Bole Road, DADAR(W),MUMBAI-400 028, MAHARASHTRA, INDIA. FAX : 91-22-2431 6702, TEL: 91-22-2422 3900/2422 4014,CELL: 0 9821138307 / 0 98900 49834. E-MAIL : shetgiriasociates@yahoo.co.in / amolshetgiri@gmail.com	DATE 24 / 02 / 2022
	DRG. NO. 1/1
SCALE	DRAWN BY MUN-BAN.
	CAD FILE DWG

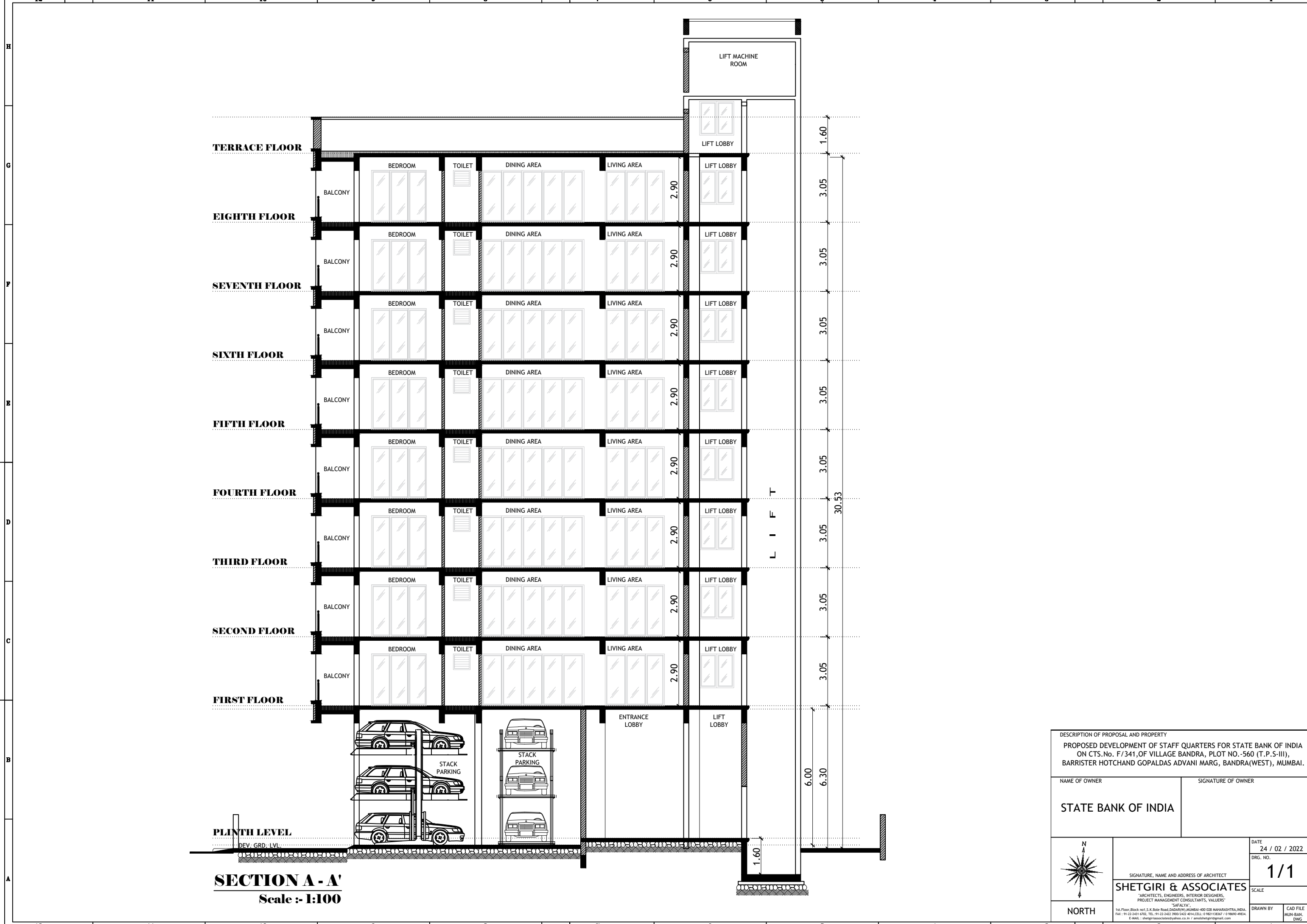

TERRACE FLOOR

EIGHTH FLOOR

SEVENTH FLOOR

SIXTH FLOOR

FIFTH FLOOR

FOURTH FLOOR

THIRD FLOOR

SECOND FLOOR

FIRST FLOOR

PLINTH LEVEL

DEV. GRD. LVL.

LIFT MACHINE ROOM

LIFT LOBBY

LIFT LOBBY

LIFT LOBBY

LIFT LOBBY

LIFT LOBBY

LIFT LOBBY

LIFT LOBBY

LIFT LOBBY

LIFT LOBBY

LIFT LOBBY

L I F T

ENTRANCE LOBBY

LIFT LOBBY

STACK PARKING

STACK PARKING

SECTION A - A'
Scale :- 1:100

DESCRIPTION OF PROPOSAL AND PROPERTY
 PROPOSED DEVELOPMENT OF STAFF QUARTERS FOR STATE BANK OF INDIA
 ON CTS.No. F/341, OF VILLAGE BANDRA, PLOT NO. -560 (T.P.S-III),
 BARRISTER HOTCHAND GOPALDAS ADVANI MARG, BANDRA(WEST), MUMBAI.

NAME OF OWNER	SIGNATURE OF OWNER
STATE BANK OF INDIA	

 NORTH	DATE 24 / 02 / 2022 DRG. NO. 1/1 SCALE
	SIGNATURE, NAME AND ADDRESS OF ARCHITECT SHETGIRI & ASSOCIATES <small>ARCHITECTS, ENGINEERS, INTERIOR DESIGNERS, PROJECT MANAGEMENT CONSULTANTS, VALUERS</small> <small>"SAFALYA" 1st Floor, Block no.1, S.K. Bole Road, DADAR(W), MUMBAI-400 028, MAHARASHTRA, INDIA. FAX: 91-22-2431 6702, TEL: 91-22-2422 3900/2422 4014, CELL: 0 9821138307 / 0 9890 49834. E-MAIL: shetgiriasociates@yahoo.co.in / amodshetgir@gmail.com</small>
DRAWN BY	CAD FILE
MUN-BAN.	DWG

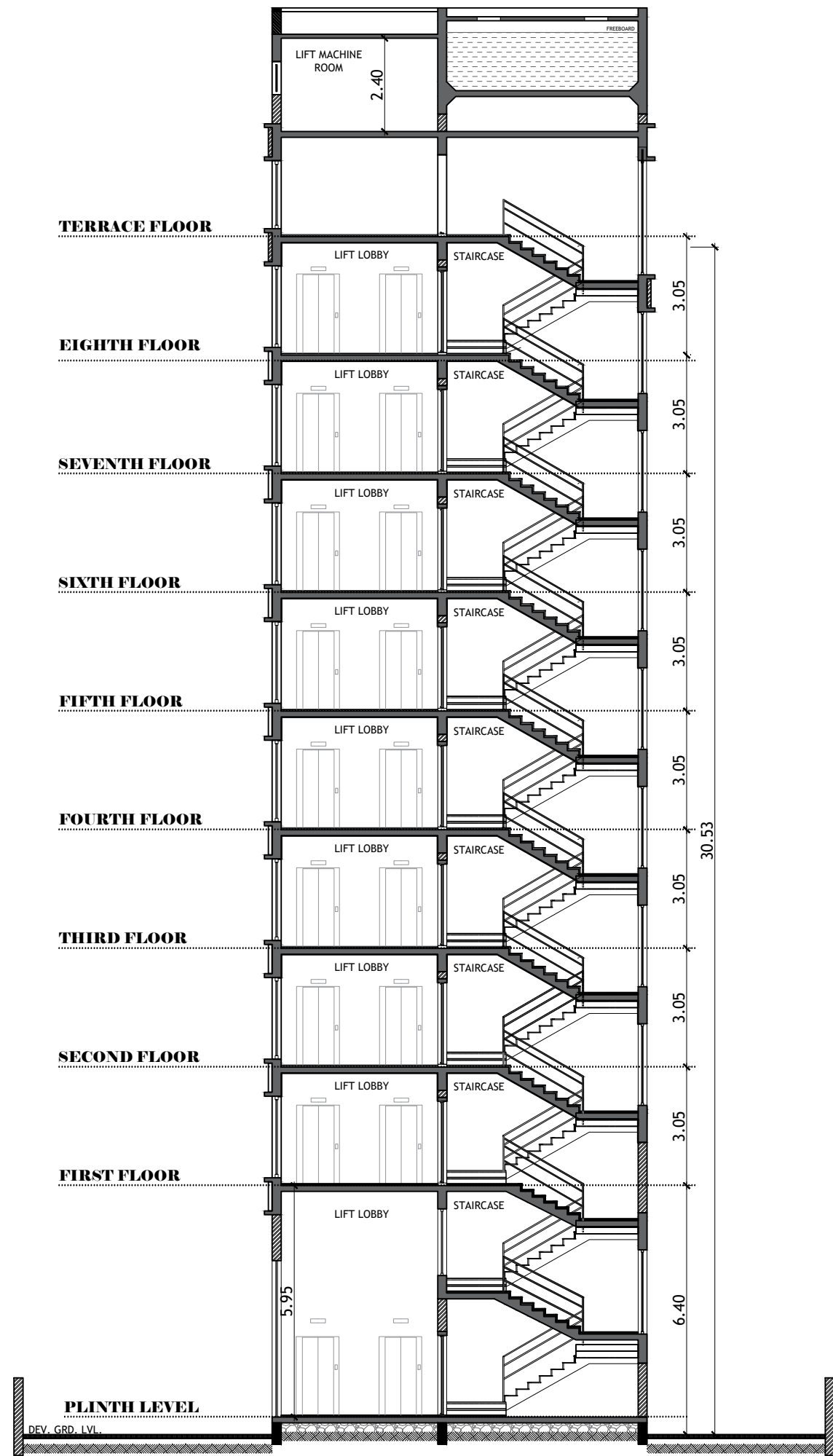

SECTION B - B'
Scale :- 1:100

DESCRIPTION OF PROPOSAL AND PROPERTY
 PROPOSED DEVELOPMENT OF STAFF QUARTERS FOR STATE BANK OF INDIA
 ON CTS.No. F/341, OF VILLAGE BANDRA, PLOT NO. -560 (T.P.S-III),
 BARRISTER HOTCHAND GOPALDAS ADVANI MARG, BANDRA(WEST), MUMBAI.

NAME OF OWNER	SIGNATURE OF OWNER
STATE BANK OF INDIA	

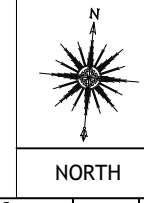

DATE 24 / 02 / 2022	
DRG. NO. 1/1	
SCALE	
SIGNATURE, NAME AND ADDRESS OF ARCHITECT SHETGIRI & ASSOCIATES ARCHITECTS, ENGINEERS, INTERIOR DESIGNERS, PROJECT MANAGEMENT CONSULTANTS, VALUERS "SAFALYA" 1st Floor, Block no.1, S.K. Bole Road, DADAR(W), MUMBAI-400 028, MAHARASHTRA, INDIA. FAX : 91-22-2431 6702, TEL: 91-22-2422 3900/2422 4014, CELL: 0 9821138307 / 0 9890 49834. E-MAIL : shetgiriasociates@yahoo.co.in / amolshetgiri@gmail.com	
DRAWN BY MUN-BAN	CAD FILE DWG